

© ARCHITECT'S COPYRIGHT RETAINED

GENERAL NOTES

- 1 All dimensions to be checked on site.
- 2 Use figured dimensions only. Queries to be directed to the Architect.
- 3 Refer to Structural Engineer's drawings for details relating to structure.
- 4 Any discrepancies between the Architect's drawings and those by any other party to be reported immediately.
- 5 All drawings are not for construction unless explicitly marked for this purpose.

GENERAL NOTES ON MATERIALS

Materials to comply with appropriate British Standards or Agreement Certificate stamped and independently certified or otherwise to show their suitability. Materials should be in accordance with BS8000 series of documents and other accepted good practice (e.g. Quality assured to ISO9000).

GENERAL NOTES

All drawings based on measured building survey dated 23 May 2021.
The presence of asbestos is unknown. A survey is to be commissioned before strip-out works commence.

KEY

- EXISTING WALLS
- PROPOSED WALLS
- BEYOND PROJECT SCOPE

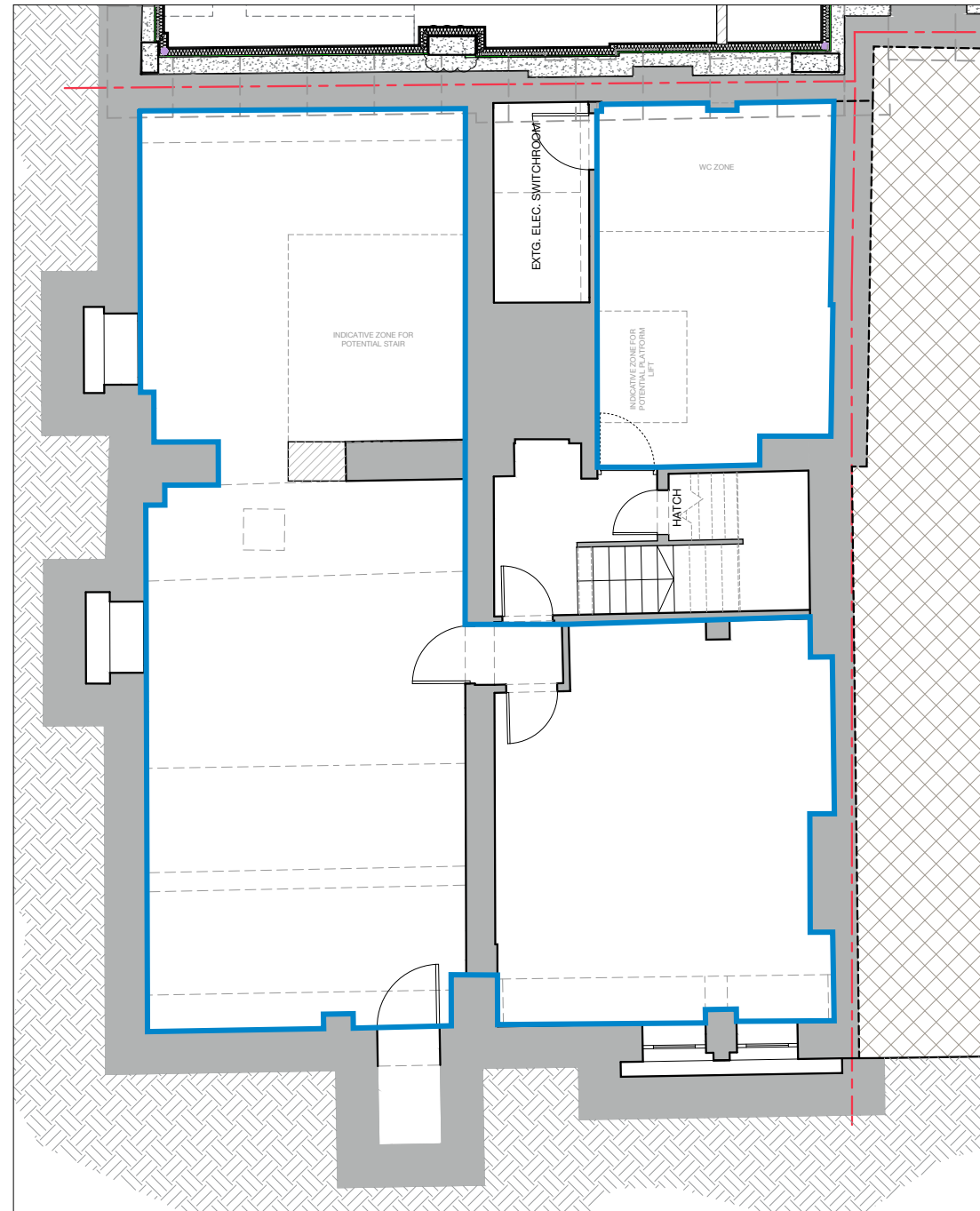

026.01
BASEMENT PLAN 2 - 1:100

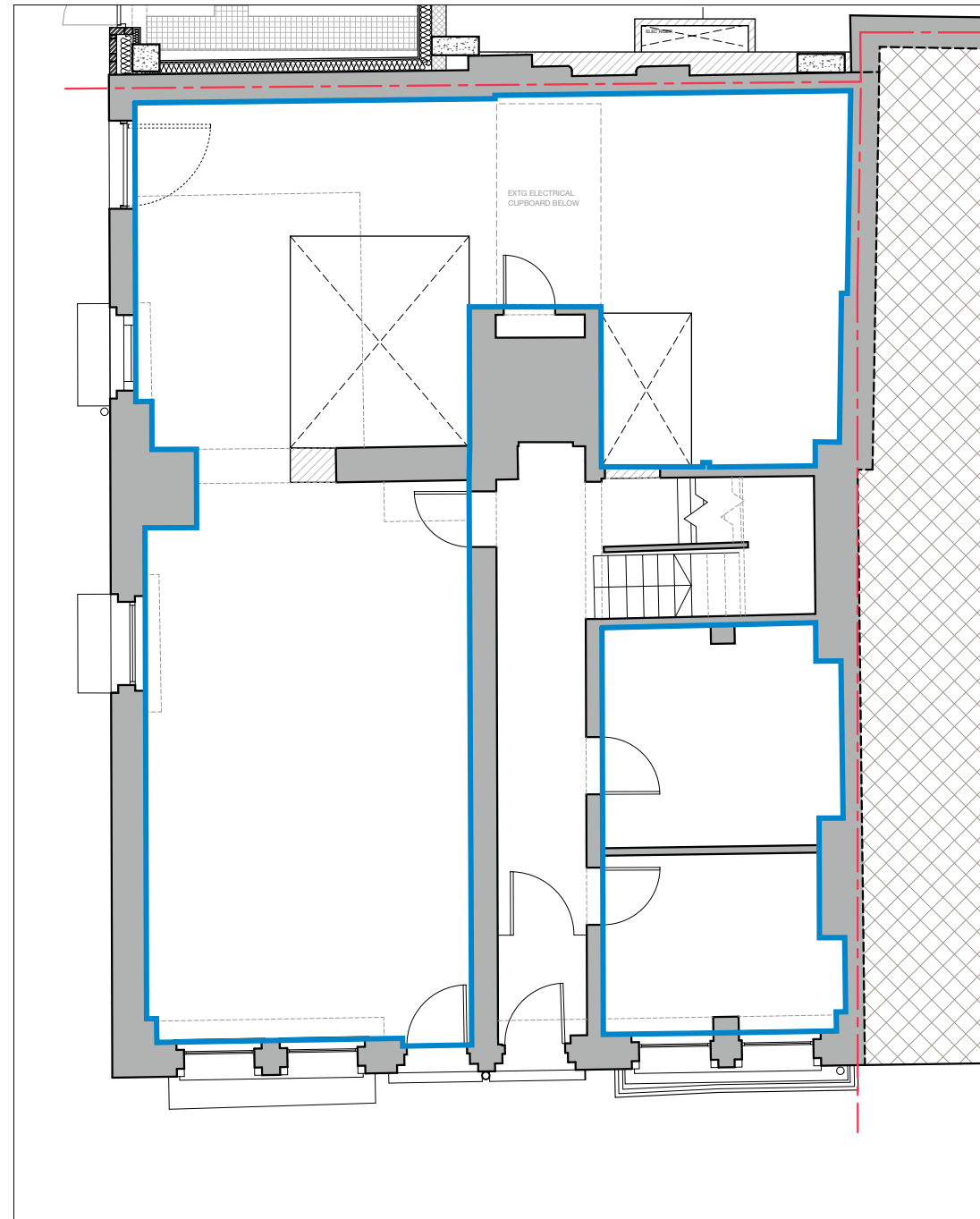

026.02
GROUND FLOOR PLAN 2 - 1:100

 GF AND BASEMENT 14-15 CARLISLE STREET

rev	date	amendment
		
SODA 1 Bouchier Street London W1D 4HX studio@sodastudio.co.uk sodastudio.co.uk		
job title 91 DEAN STREET MELFORD CAPITAL		
drawing title PLAN 2 - WORKS BASEMENT & GROUND FLOOR		
status	PLANNING	drawing no.
scale	1:100 @A3 1:50 @A1	026
job no.	A411	/

